Uczelnia Akademicka

GÓRNOŚLĄSKA WYŻSZA SZKOŁA HANDLOWA
im. Wojciecha Korfantego

KSE University

Katowice, Poland

www.gwsh.pl

THE CHANCELLOR OF THE KSE INVITES YOU TO STUDY

For nearly 30 years, the Katowice School of Economics offers attractive and adequate study programs to meet the needs of the labour market. Studies at our University guarantee excellent education. This is confirmed by the next generations of graduates. I encourage you to study at the KSE. It's a challenge and a chance to grow and gain high qualifications.

I invite you to study at the KSE

JM Chancellor of KSE
prof. dr hab. Krzysztof Szaflarski

Katowice School of Economics

- ***The university entered into the register of non-public universities of the Ministry of Science and Higher Education (MSHE) of the Republic of Poland***
- ***By Minister's decision, the MSHE has the right to confer doctoral and postdoctoral degrees in economic sciences in the discipline of management sciences***
- ***Fields of study are accredited by the Polish Accreditation Committee, confirming the quality of education***
- ***The KSE diploma is recognised in the countries of the European Union***
- ***KSE is in the top ten ranking universities in Poland***

KSE invites you to study

(full and part time) delivered at the level of:

- ***first-cycle studies,*** *6 semesters, 180 ECTS, diploma:* ***BACHELOR'S (ordinary) degree***
  7 semesters, 210 ECTS, diploma: ***BACHELOR'S (honours) degree***
- ***second-cycle studies,*** *4 semesters, 120 ECTS, diploma:* ***MASTER'S degree***
- ***Long cycle study*** *10 semesters, 300 ECTS, diploma:* ***MASTER'S degree***

Interesting specialisations are implemented in each field of study. Unique specialisations are organised at the request of business entities.

THE FOLLOWING PRESENTATION CONTAINS INFORMATION ON:

- University location
- The city of Katowice, the capital of Upper Silesia
- Modern investments of the KSE
- Fields of study that you can choose at our University
- Fields of study prepared for students from abroad
- Cooperation with partners abroad
- Facilities for students provided by the University
- Possibilities of development through studies at the KSE

WHERE IS OUR UNIVERSITY

KATOWICE: ➡ Cracow 80 km, ➡ Warsaw 300 km, ➡ Gdańsk 515 km,

➡ Berlin (Germany) 517 km, ➡ Prague (Czech Republic) 460 km, ➡ Vienna (Austria) 389 km.

Market Square in Katowice

University Head Office

Castle in Pszczyna

Silesian Beskid mountains, Szczyrk

GÓRNOŚLĄSKA WYŻSZA SZKOŁA HANDLOWA · KATOWICE · 1991 GWSH

Ruins of the castle in Ogrodzieniec

Lake Paprocany, Tychy

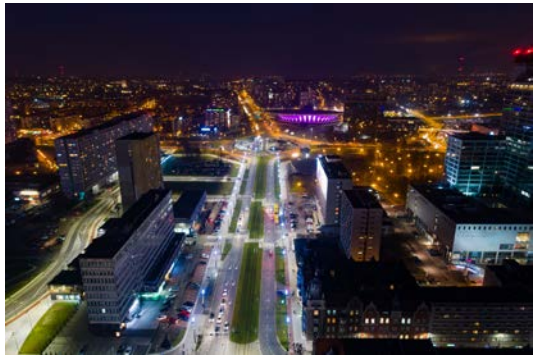

Katowice at night

Sports and entertainment hall "Spodek"

WE INVITE YOU TO KATOWICE

Katowice is a city of great, cyclical events: scientific, economic, cultural, musical and other.

Business and science centre

Modern architecture and design

The only one in Poland - the Industrial Antiques Route

Katowice International Airport

Excellent road infrastructure

The city of music by UNESCO

KATOWICE 2018

European Economic Congress

European Congress of Small and Medium-sized Enterprises

Silesia Fashion Day

Tauron Nowa Muzyka - music festival

OFF Festival - music festival

IEM World Championship

KATOWICE IS ALSO:

- City of Gardens with fantastic recreational facilities
- Bicycle routes, roller - blade lanes, playgrounds, kayaking marinas
- Almost half of the city area is green. Forests and parks provide Katowice with the third place in the ranking of the greenest cities in Poland
- Just an hour from Katowice, you can reach the mountains - the Beskid Śląski and Beskid Żywiecki as well as the Jura Krakowsko - Czestochowa

KATOWICE 2018 - UN CONFERENCE ON CLIMATE CHANGE

More here

UN climate summits, i.e. COP (Conference of the Parties) are global conferences during which climate policy measures are negotiated.

In December 2018, the climate summit will be held in Katowice - the capital of Upper Silesia. Delegates of the UN technical mission recognised Katowice for very good preparation for the organisation of the event.

Over 20,000 people from 190 countries will come to Katowice, including politicians, representatives of non-governmental organisations, and scientific and business areas.

Contemporary Katowice - a promotional video of the City of Katowice

KSE IN NUMBERS

1 *always ranked in ten best universities in Poland*

60 *fields of post-graduate studies*

300 *scientists and teaching staff*

27 *years on the educational market*

50 *thousand graduates*

2 *foreign departments in Vienna and Ostrava*

13 *studies fields*

100 *students within the international academic mobility*

600 *job offers and workplacements per year in the Carrier Office*

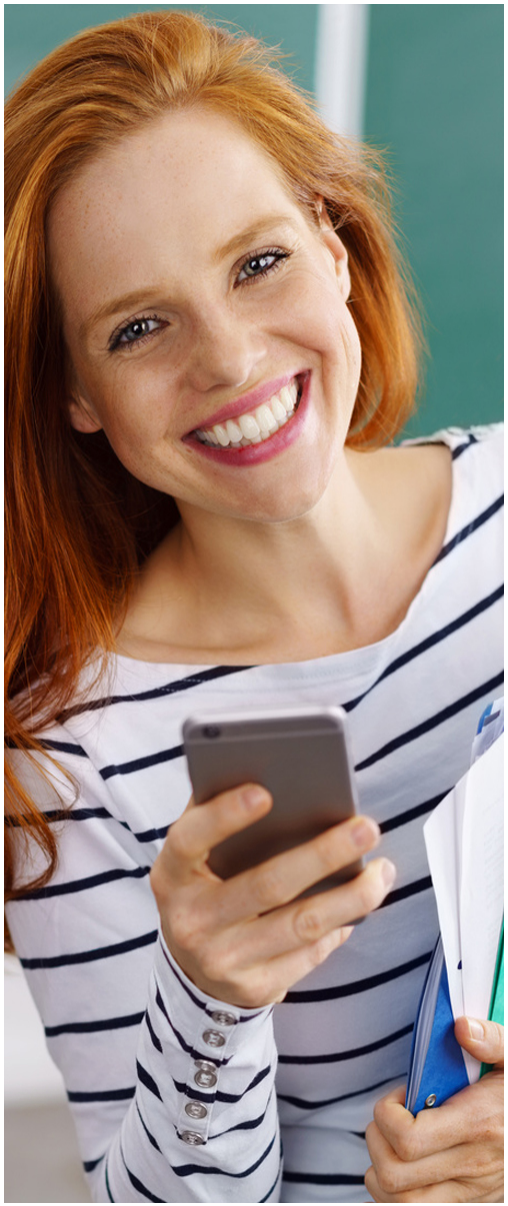

WHY KSE IN KATOWICE

- language of instruction to choose: English or Polish
- wide didactic offer
- modern didactic base
- professional lecturers
- Polish language course for foreigners
- Erasmus+ trips abroad
- ce package for everyone

Microsoft

Office 365

KSE MEANS INVESTMENTS, MEDICAL SIMULATION CENTRE:

- A modern and effective way to educate future medical staff
- Educating students in conditions reflecting the hospital reality
- The effectiveness of educating medical staff
- Apprenticeships and internships

1ST AND 2ND CYCLE STUDIES AND LONG CYCLE MASTER'S STUDIES

DEPARTMENT OF MANAGEMENT

- Management
- Finance and Accounting
- Logistics
- Computer science
- Law
- Administration
- International Relations
- Psychology
- Tourism and Recreation

MEDICAL DEPARTMENT

- Physiotherapy
- Cosmetology
- Nursing

DEPARTMENT OF APPLIED SCIENCES

- Educational sciences

KSE UNIVERSITY INVITES

FIELD OF STUDIES: MANAGEMENT

Language: English

Studies: ***Management***
Studies level: ***first cycle studies - Bachelor*** level
Specializations:
Excellence in Business and Tourism Management
Management in Textiles Industry

Studies form: full time studies
Period of studies: ***3 years (6 semesters)***
Language: English
Total ECTS: 180

Annual tuition fee: 1660EUR Total tuition fee: 4980 EUR

KSE UNIVERSITY INVITES

FIELD OF STUDIES: MANAGEMENT

Language: English

Studies: ***Management***
Studies level: ***second cycle studies - Master*** level
Specializations:
International sales management
Management of logistic services
Soft goods management and marketing

Studies form: full time studies
Period of studies: ***2 years (4 semesters)***
Language: English
Total ECTS: 120

Annual tuition fee: 1740 EUR Total tuition fee: 3480 EUR

KSE UNIVERSITY INVITES

FIELD OF STUDIES: MEDICINE

Language: Polish

Studies: ***Nursing***
Studies level: ***first cycle studies*** (3 years) - ***Bachelor*** level
Studies level: ***second cycle studies*** (2 years) - ***Master*** level

Studies: ***Physiotheraphy***
Studies level: ***long cycle studies*** (5 years) - ***Master*** level

Studies: ***Cosmetology***
Studies level: ***first cycle studies*** (3 years) - ***Bachelor*** level
Studies level: ***second cycle studies*** (2 years) - ***Master*** level

- ***Study Fees***

DOUBLE DIPLOMA

While studying one chosen field of study, students obtain two diplomas simultaneously: Polish - Katowice School of Economics and a home university.

Advantages of the programme:

- Obtaining two diplomas of higher education at the same time
- The combination of two interesting thematic areas within selected specialisations
- Increased competitiveness on the labour market
- Studies in a multicultural environment

At present, cooperation covers the following fields of study:

- ***Management -*** (first and second cycle - bachelor's and master's)
- ***Law -*** (long cycle master's degree)
- ***Tourism and Recreation -*** (first and second cycle - bachelor's and master's)
- ***Nursing -*** (first cycle - bachelor's)

Tuition is calculated after comparing the programmes of both universities.

Contact:
e-mail: ***int.office@gwsh.pl*** ***http://gwsh.pl/dwz***
tel.: ***+48 32 35 70 603***

POSTGRADUATE STUDIES, COURSES AND TRAINING

- More than 60 fields of study
- 8,000 satisfied graduates
- Specialised staff
- Classes in the form of workshops
- Knowledge and experience
- Fields of study adapted to the needs of the labour market
- Modern didactic aids

The only postgraduate studies in Poland for doctors:

- Aesthetics Medicine
- Aesthetic and Digital Dentistry

DOCTORAL AND POSTDOCTORAL

KSE, as the first non-public university in the Silesian Voivodeship, was granted the right to confer doctoral *degree in economics in the discipline of management sciences in 2005*, and in 2016 the right to confer the postdoctoral *degree of economics in the discipline of management sciences.*

The qualifications possessed allow for training at the ***Doctoral Seminar run since 2006.***

PHD STUDENTS FROM KAZAKHSTAN AT KSE

The University proposes the implementation of scientific internships in management and economics for academic staff from Kazakhstan.
Ainur Baltabayeva, Yeldar Saparov and Barkhudar Gussenov are another young scientists who were hosted at KSE. The university cooperates with, among others Żansugurow Żetysuski State University in Tałdykorgan.

In the photo, PhD students together with JM Chancellor of the KSE, prof. dr hab. Krzysztof Szaflarski
and prof. dr Stefan Dyrka - supervisor of the internship.

LIVING IN KSE

We invite you - STUDY WITH US!

We make sure that you feel well at our University, can gain knowledge and grow.

WHAT DISTINGUISHES KSE?

Regardless of which field of study the student chooses, the curriculum is formulated so that each KSE graduate had knowledge of economics, law and management sciences. This allows our graduates to be competitive on the labour market, and gives them the knowledge and skills necessary to run their own businesses.
In addition, at the KSE, career planning is mandatory.

KNOWLEDGE

PRACTICE

SUCCESS

POLISH LANGUAGE FOR FOREIGNERS AT KSE!

What we provide?

- 80 hours of classes in 1 month, or four hours of study per day under the guidance of experienced lecturers
- two levels: basic and intermediate
- working methods that will allow you to communicate freely in Polish
- support of university employees during studies

- ***For whom?*** for all KSE students
- ***Where?*** in more than 40 KSE partner universities across Europe,
- ***Costs?*** the EU program financially supports Erasmus students, the trip is free
- ***Benefits?*** new experiences, polishing the language, getting to know other countries and cultures

ONLINE SERVICE Recruitment, Virtual Dean's Office, e-learning platform

KSE COOPERATES WITH THE LARGEST COMPANIES ON THE MARKETS OF

practice, internships and work

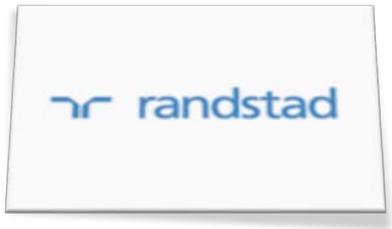

WWW.GWSH.PL

WWW.FACEBOOK.COM/GWSH.KATOWICE

Study with us!